

Genetics

Invertebrate Characteristics

Name:

Period:

Use Chapter 14, Section 2 of your textbook to answer the questions below.

Section 2: The Animal Kingdom Animal Diversity (p.430)

1. About how many species of animals have scientists identified? _____
2. Look at Figure 1. Which animal group is the largest? _____

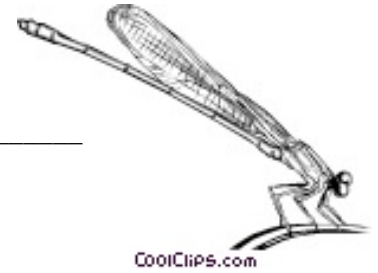

Classification

3. Which of the following is NOT information scientists use to organize animals in groups?
a. structure b. evolutionary relationships c. personal preference d. DNA
4. All animals, except for most chordates, fall into the classification of _____.

Invertebrate Characteristics

5. Which of these body parts is NOT found in invertebrates?
a. muscles b. heart c. brain d. bones



Sponges

6. What type of body plan does a sponge have? _____
7. A sponge gets its food through holes called _____.
8. How do sponges reproduce?
a. by budding b. only asexually c. only sexually d. by fragmentation and sexually

Cnidarians

9. Which of the following is not classified as a cnidarian?
a. coral b. jellyfish c. sea anemone d. squid

Match the correct description with the correct term. Write the letter in the space provided.

10. a class of cnidarians a. polyp
11. a cup or bell-shaped body form with tentacles b. medusa
12. a body form that attaches to hard surfaces at the base of the cup c. hydrozoan
13. a specialized stinging cell d. cnidosyte
14. How do cnidarians reproduce?
a. by budding b. only asexually c. only sexually d. asexually and sexually



turn over for more questions

Genetics

Name:

Invertebrate Characteristics

Period:

Flatworms

- _____ 15. Which of the following are the simplest worms?
a. roundworms b. flatworms c. annelids d. cnidarians
16. What flatworm can live in your intestines as a parasite? _____
17. What type of body plan does a flatworm have? _____
- _____ 18. How do flatworms reproduce?
a. by fragmentation b. only asexually c. only sexually d. asexually and sexually

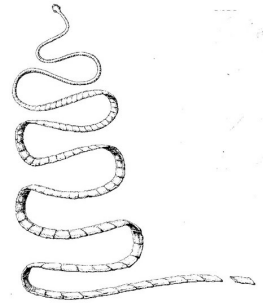

Roundworms

- _____ 19. Roundworms are different from flatworms in that they have which of the following?
a. radial symmetry b. cell walls c. cnidosytes d. a coelom
- _____ 20. Which of the following is not a habitat for roundworms?
a. other animals b. fresh water c. damp soil d. the ocean

Mollusks

- _____ 21. Which of the following is NOT true about a mantle?
a. It secretes poison. b. It is in mollusks. c. It is a specialized tissue. d. It secretes shells.
22. The muscular foot has evolved into _____ in octopuses.
23. How do mollusks reproduce? _____

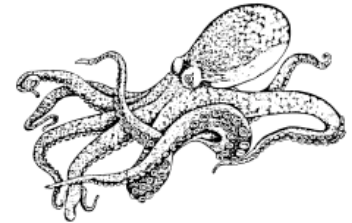

Annelids

24. What annelid sucks blood? _____
- _____ 25. Each annelid has which of the following?
a. male sex organs b. both male and female sex organs c. female sex organs d. no sex organs
26. Look at Figure 6. How do earthworms reproduce? _____

Arthropods

27. The strong, external armor of an arthropod is called an _____.
28. How do most arthropods reproduce? _____



Echinoderms

29. Echinoderms are covered with bumps and _____.
30. How do echinoderms usually reproduce? _____
- _____ 31. A sea star that regenerates a whole individual from a severed arm uses what type of reproduction?
a. sexual b. budding c. asexual d. fertilization

